

---

UNIVERSITY OF MARYLAND SCHOOL OF SOCIAL WORK  
**CAREER AFFAIRS DIRECTORY**

---

Social Workers Helping Future Social Workers!

Spring 2009



# Career Affairs Directory

This publication is designed for prospective social work graduates from the University of Maryland School of Social Work who wish to speak with a licensed social worker about his or her area of expertise/specialization and how to prepare for the job market.

This list was derived from 2008 Job Fair participants who agreed to have their names listed for student contact. You may contact any of the individuals listed at the number cited.

University of Maryland  
School of Social Work  
Office of Student Affairs  
525 West Redwood Street  
Baltimore, MD 21201

Phone: (410) 706-5100

Fax: (410) 706-7897

E-mail: [studentaffairs@ssw.umaryland.edu](mailto:studentaffairs@ssw.umaryland.edu)

Web: [www.ssw.umaryland.edu](http://www.ssw.umaryland.edu)

**\*Jeannette G. Abramson, LCSW-C**

Social Work Consultant Services  
9 Rush Vine Court  
Owings Mills, MD 21117  
(410) 363-1331

[abramsonfr@gmail.com](mailto:abramsonfr@gmail.com)

Specialization: Career Counseling/Placement, Administration, Clinical Treatment, Trainings, Stress Management, and Public Relation Staffing.  
[Presenter/Resource Person]

**Miriam Bois, LCSW-C**

Correctional Mental Health Services, LLC  
2 Reservoir Circle, Suite 202  
Baltimore, MD 21208  
(301) 609-5932

[boisfamily@aol.com](mailto:boisfamily@aol.com)

Specialization: Mental Health  
[Resource Person]

**Dale Busch, CSW/NY**

Jewish Community Center  
of Greater Baltimore  
3506 Gwynnbrook Avenue  
Owings Mills, MD 21117  
(410) 356-5200 ext. 356

[dbusch@jcc.org](mailto:dbusch@jcc.org)

Specialization: Supervision, Management, and Inter-Agency Collaboration  
[Resource Person]

**\*Dawn B. Chism, LCSW-C, LICSW**

All That's Therapeutic, Inc.  
6192 Oxon Hill Rd., Ste. 311  
Oxon Hill, MD 20745  
(301) 567-0400

[Dawnchism@verizon.net](mailto:Dawnchism@verizon.net)

Specialization: Management/Supervision  
[Resource Person]

**Yvette Colon, LCSW-C, ACSW, & BCD**

American Pain Foundation  
201 North Charles Street, #710  
Baltimore, MD 21201-4111

Specialization: Management, Community Organization, Technology/Based Practice, and Pain/Pain Management  
[Resource Person]

**\*Warren Conner, LCSW-C**

Chase Brexton Health  
1001 Cathedral St.  
Baltimore, MD 21201  
(410) 545-4481 ext. 1406

[wconner@chasebrexton.org](mailto:wconner@chasebrexton.org)

Specialization: HIV/AIDS, Healthcare, Gay/Lesbian/BS/Trans  
[Resource Person]

**\*Russell Dick, LCSW-C**

Springfield Hospital Center  
6655 Sykesville Road  
Sykesville, MD 21784  
(410) 970-7202

[rdick@dhhm.state.md.us](mailto:rdick@dhhm.state.md.us)

Specialization: Mental Health, Clinical and Administrative Social Work  
[Resource Person]

**\*Kimberly Edwards, LCSW-C**

Cecil County Department of Social Services  
170 E. Main St.  
Elkton, MD 21921  
(410) 996-0170

[kedwards@chr.state.md.us](mailto:kedwards@chr.state.md.us)

Specialization: Foster Care, Child Protective Services, and Supervision  
[Resource Person]

**Lynne A. Farbman, LCSW-C**

Maryland Society for Clinical Social Work  
9 Schilling Road, Suite 200  
Hunt Valley, MD 21031  
(410) 771-0157

[szflaf@comcast.net](mailto:szflaf@comcast.net)

Specialization: Clinical  
[Resource Person]

**Janan Frey, LCSW-C**

Social Work p.r.n.  
104 East Lombard Street  
Baltimore, MD 21202  
410-685-9101

[janan@socialworkprn.com](mailto:janan@socialworkprn.com)

Specialization: Staffing, Local Job Market and Professional Development  
[Resource Person]

**\*Carla O. A. Gardner, LGSW**

Housing Authority of Baltimore City  
201 North Aisquith Street  
Baltimore, MD 21202  
(410) 545-6661

Specialization: Families and Children  
[Resource Person]

**\*DeVera Gilden, LCSW-C**

Office of the Public Defender  
201 E. Baltimore St., Suite 1210  
Baltimore, MD 21202  
(410) 223-3768

[dgilden@opd.state.md.us](mailto:dgilden@opd.state.md.us)

Specialization: Clinical Forensic Social Work  
[Presenter/Resource Person]

**\*Richard Goldstein, LCSW-C**

For All Seasons, Inc.  
300 Talbot Street  
Easton, MD 21601  
(410) 822-1018  
[rgoldstein@forallseasonsinc.org](mailto:rgoldstein@forallseasonsinc.org)  
Specialization: Mental Health Direct Service Provider  
[Resource Person]

**Allison Griffin, LGSW**

Key Point Health Services  
7702 Dunmanway  
Baltimore, MD 21222  
(410) 282-1792  
Specialization: Victim Advocate In Legal System  
[Presenter/Resource Person]

**\*Valorie Grimes, LCSW-C**

Clifton T. Perkins Hospital Center  
8450 Dorsey Run Road  
Jessup, MD 20794  
(410) 724-3122  
[grimesv@dnhm.state.md.us](mailto:grimesv@dnhm.state.md.us)  
Specialization: Forensic Social Work  
[Presenter/Resource Person]

**Bruce Harris, LCSW-C**

Mercy Medical Center  
301 St. Paul Pl.  
Baltimore, MD 21202  
(410) 332-9138  
[bharris@mdmercy.com](mailto:bharris@mdmercy.com)  
Specialization: Hospital/Medical  
[Resource Person]

**\*Julie Heffner, LCSW-C**

Gilchrist Hospice Care  
11311 McCormick Rd., Suite 350  
Hunt Valley, MD 21031  
(443) 849-8200  
[jheffner@gilchristhospice.org](mailto:jheffner@gilchristhospice.org)  
Specialization: Hospice/Elderly  
[Presenter/Resource Person]

**\*Heather Henderson, LCSW-C**

Naval Health Clinic  
Patuxent River, MD 20670  
(301) 995-3851  
[rjhenderson@comcast.net](mailto:rjhenderson@comcast.net)  
Specialization: Hospital/Medical, Case Management  
[Resource Person]

**Penny Hutsell, LCSW-C**

Carroll Hospital Center  
200 Memorial Drive  
Westminster, MD 21157  
(410) 871-7167  
[pennyh@carrollhospitalcenter.org](mailto:pennyh@carrollhospitalcenter.org)  
Specialization: Case Management  
[Resource Person]

**\*Paul Kaplan, LCSW-C, ACSW**

Hannah More School  
12039 Reisterstown Road  
Reisterstown, MD 21136  
(410) 526-5000  
[pkaplan@hannahmore.org](mailto:pkaplan@hannahmore.org)  
Specialization: Clinical Services in a Special Education Setting  
[Resource Person]

**\*Marcia Kennai, LCSW-C**

DHR/ Anne Arundel County  
Department of Social Services  
80 West St.  
Annapolis, MD 21401  
(410) 269-4600  
[mkennai@dh.state.md.us](mailto:mkennai@dh.state.md.us)  
Specialization: Administration  
[Presenter/Resource Person]

**\*Donna Klepsig, LCSW-C**

Oak Crest Village/Erickson  
8810 Walther Blvd.  
Baltimore, MD 21234  
(410) 663-3035  
[Donna.klepsig@erickson.com](mailto:Donna.klepsig@erickson.com)  
Specialization: Geriatrics/CCRC  
[Resource Person]

**\*Kelli Kunert, LCSW-C**

Foundation Schools  
1330 McCormick Drive  
Largo, MD 20774  
(301) 773-5855 x1105  
[KKunert@fs-dms.org](mailto:KKunert@fs-dms.org)  
Specialization: Emotional Disturbance, Special Education, and Chemical Dependency  
[Presenter/Resource Person]

**\*Judith F. Kurtis, LICSW, LCSW-C**

Washington Hospital Center  
110 Irving St., NW  
Washington, DC 20010  
(202) 877-5341  
[Judith.f.kurtis@medstar.net](mailto:Judith.f.kurtis@medstar.net)  
Specialization: Case Management, Clinical, Gerontology and Psychotherapy  
[Presenter/Resource Person]

**\*Judith M. Levy, LCSW-C, MA**

Kennedy Krieger Institute  
707 North Broadway  
Baltimore, MD 21205  
(443) 923-2811  
[levy@kennedykrieger.org](mailto:levy@kennedykrieger.org)  
Specialization: Developmental and other disabilities, applied and professional ethics, healthcare ethics, aging, etc.  
[Presenter/Resource Person]

**Stephen Liggett-Creel, LCSW-C**

Hearts & Homes for Youth, Inc.  
1320 Fenwick Lane, Suite 800  
Silver Spring, MD 20910  
(301) 589-8444 x309  
[Sliggett-creel@heartsandhomes.org](mailto:Sliggett-creel@heartsandhomes.org)  
Specialization: Child/Youth Placements  
[Presenter/Resource Person]

**\*Karen Lilley, LCSW-C**

American Substance Abuse Professionals  
711 West 40th Street, Suite 235  
Baltimore, MD 21211  
[klilley@go2asap.com](mailto:klilley@go2asap.com)  
1-888-792-2727 X257  
Specialization: Substance Abuse and EAP  
[Presenter/Resource Person]

**\*Haylee Liss, LICSW**

Child and Family Services Agency  
400 6th Street, SW  
Washington, DC 20024  
(202) 727-2912  
Specialization: Child Welfare  
[Presenter/Resource Person]

**Elizabeth Lopez, LGSW**

The Arc of Baltimore  
7215 York Road  
Baltimore, MD 21212  
(410) 296-5087 ext. 5113  
[elopez@arcofbaltimore.com](mailto:elopez@arcofbaltimore.com)  
Specialization: ADA/Disabilities  
[Resource Person]

**\*Gerard McGloin, MSW**

Pathways, Inc.  
P.O. Box 129  
Hollywood, MD 20636  
(301) 373-3065, ext. 203  
[gmcgloin@pathwaysinc.org](mailto:gmcgloin@pathwaysinc.org)  
Specialization: Mental Health Services Administration  
[Resource Person]

**Santa Molina, LICSW**

DC Rape Crisis Center  
P. O. Box 34125  
Washington, DC 20043  
(202) 232-0789 ext. 6009  
[smolina@dcrc.org](mailto:smolina@dcrc.org)

Specialization: Sexual Abuse, Domestic Violence, Somatic Therapy, Spanish Speaking  
[Presenter]

**\*Donnell N. Phillips, LCSW-C**

Pressley Ridge  
805 E. Fayette Street  
Baltimore, MD 21202  
(410) 576-8300 x281  
[dnpillips@pressleyridge.org](mailto:dnpillips@pressleyridge.org)

Specialization: Treatment Foster Care  
[Presenter/Resource Person]

**Minerva Rosenthal, LCSW-C**

Roxbury Correctional Institution  
18701 Roxbury Rd.  
Hagerstown, MD 21746  
(240) 420-3264  
[minervav@comcast.com](mailto:minervav@comcast.com)

Specialization: Domestic Violence, Cognitive Behavioral Group Treatment and Aftercare Planning  
[Presenter/Resource Person]

**\*Cindy Ruby, LCSW-C**

Children's Choice  
1103 Butterworth Ct.  
Stevensville, MD 21666  
(410) 643-9290  
[cruby@childrenschoice.org](mailto:cruby@childrenschoice.org)

Specialization: Child Welfare, Clinical and Administrative Social Work  
[Presenter/Resource Person]

**\*Ken Ruby III, LCSW-C**

Chase Brexton Health Services, Inc.  
1001 Cathedral St.  
Baltimore, MD 21201  
(410) 837-2050. ext. 1405  
[kruby@chasebrexton.org](mailto:kruby@chasebrexton.org)

Specialization: HIV Case Management, HIV Adherence Issues, Gay & Lesbian, Community-Based Treatment Models and Co-Morbid Populations  
[Resource Person]

**Diane Sancilio, LCSW-C, LICSW**

Kids Peace National Centers  
6410 G Dobbin Rd.  
Columbia, MD 21045  
(410) 964-9329  
[DSancilio@kidspeace.org](mailto:DSancilio@kidspeace.org)

Specialization: Child Welfare, Mental Health and Medical  
[Presenter/Resource Person]

**Greg Shupe, LCSW-C**

Maryland Department of Human Resources:  
Community Services Administration  
311 West Saratoga Street  
Baltimore, MD 21201  
(410) 767-7340

Specialization: Administration and Management  
[Resource Person]

**Sheila Snowden, LCSW-C**

Patuxent Institution  
P.O. Box 700  
Jessup, MD 20794  
(410) 799-3400 x4335  
[ssnowden@dpscs.state.md.us](mailto:ssnowden@dpscs.state.md.us)

Specialization: Criminal Justice, Mental Health, Licensed Certified Substance Abuse, Social Work Coordinator, Group and Individual Therapy  
[Presenter/Resource Person]

**\*Gail Spessert, LCSW-C, CSW-G**

Gerontological Case Management  
9226 Oak Tree Circle  
Frederick, MD 21701  
(301) 514-1513  
[gspssrt@yahoo.com](mailto:gspssrt@yahoo.com)

Specialization: Gerontological Social Work and Case Management  
[Presenter/Resource Person]

**\*Patricia Stabile, LCSW-C**

Harbel Prevention & Recovery Center  
5807 Harford Road  
Baltimore, MD 21214  
(410) 444-2100 ext. 1029  
[pstable@harbelprc.com](mailto:pstable@harbelprc.com)

Specialization: Substance Abuse Treatment  
[Presenter/Resource Person]

**Megan Stedjan, LCSW-C**

Riderwood  
(Erickson Retirement Communities)  
3120 Gracefield Road  
Silver Spring, MD 20904  
(301) 572-8394  
[mstedjan@erickson.com](mailto:mstedjan@erickson.com)

Specialization: Aging, Case Management, and Mental Health  
[Resource Person]

**Oleg Tarkovsky, LCPC**

Mosaic Community Services, Inc.  
1931 Greenspring Drive  
Timonium, MD 21093  
(410) 453-9553  
[Oleg.tarkovsky@mosaicinc.org](mailto:Oleg.tarkovsky@mosaicinc.org)

Specialization: Psychotherapy; adults, children and families  
[Resource Person]

**Barbara J. Taylor, LCSW-C**

Calvert Hospice  
P. O. Box 838, 238 Merrimac Court  
Prince Frederick, MD 20678  
(410) 535-0892  
[btaylor@calverthospice.org](mailto:btaylor@calverthospice.org)

Specialization: Bereavement, Death and Dying  
[Presenter/Resource Person]

**\*Gina Weaver, LCSW-C**

Chase Brexton Health Services, Inc.  
1001 Cathedral St.  
Baltimore, MD 21201  
(410) 545-4481, ext. 1407  
[gweaver@chasebrexton.org](mailto:gweaver@chasebrexton.org)

Specialization: HIV Case Management, Gay & Lesbian and Mental Illness  
[Presenter/Resource Person]

**\*Mary Catherine Webb, LCSW-C**

Mercy Medical Center  
301 St. Paul Place  
Baltimore, MD 21202  
(410) 332-9137  
[mwebb@mdmercy.com](mailto:mwebb@mdmercy.com)

Specialization: Medical Social Work/Administration  
[Resource Person]

**Gail Wowk, LCSW-C**

Maryland Department of Health and Mental Hygiene  
Springfield Hospital Center  
6655 Sykesville Road, Muncie Bldg.34  
Sykesville, MD 21784  
(410) 970-7035  
[wowkg@dhhm.state.md.us](mailto:wowkg@dhhm.state.md.us)

Specialization: Public Health, Community Organization, and Emergency Management  
[Resource Person]

\* = Alumnus

### *What is the "Career Affairs Directory"?*

It is a quick reference listing of licensed social workers that have volunteered to make themselves available to speak with students of the University of Maryland School of Social Work about their area of expertise. The sharing of information by social workers in the profession gives prospective MSW graduates insight into the field of social work and the factors to be considered when entering (or preparing for) the job market.

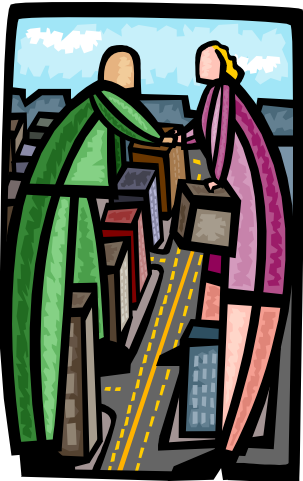

### *What are the volunteer roles for licensed social workers cited in the directory?*

Resource Person - A social worker that has made him/herself available [by appointment, telephone or email] to discuss an area of expertise with a student.

Presenter – A social worker who has agreed to give a talk on his/her experiences as a social worker and to educate students about their particular field as a clinician, educator, administrator, advocate, legislator, or community organizer. A presenter could be asked to participate in "Career Talks" sponsored by the Student Government Association, or to speak in the classroom.

Mentor – A social worker (UMB SSW Alum) who has agreed to serve as a mentor to a MSW student. The student will be matched with an alum who has similar academic and career aspirations.